

| TYPE 2B_10 | | | | |
|--------------------------------|------------------------|-----------|------------------------|-----------|
| 2 Bedroom (3 Person) Apartment | | | | |
| ROOM NAME | Proposed | | Min Required | |
| | Area (m ²) | Width (m) | Area (m ²) | Width (m) |
| Living/Kitchen/Dining Area | 31.11 | 3.60 | 28.00 | 3.6 |
| Bedroom 1 (Single) | 8.66 | 2.41 | 7.10 | 2.1 |
| Bedroom 2 (Double) | 14.99 | 3.60 | 13.00 | 2.8 |
| Storage | 7.19 | | 5.00 | |
| Private Amenity Space | 10.99 | | 6.00 | |
| Total Area | 82.83 | | 63.00 | |

Type 2B_10
Scale 1:100

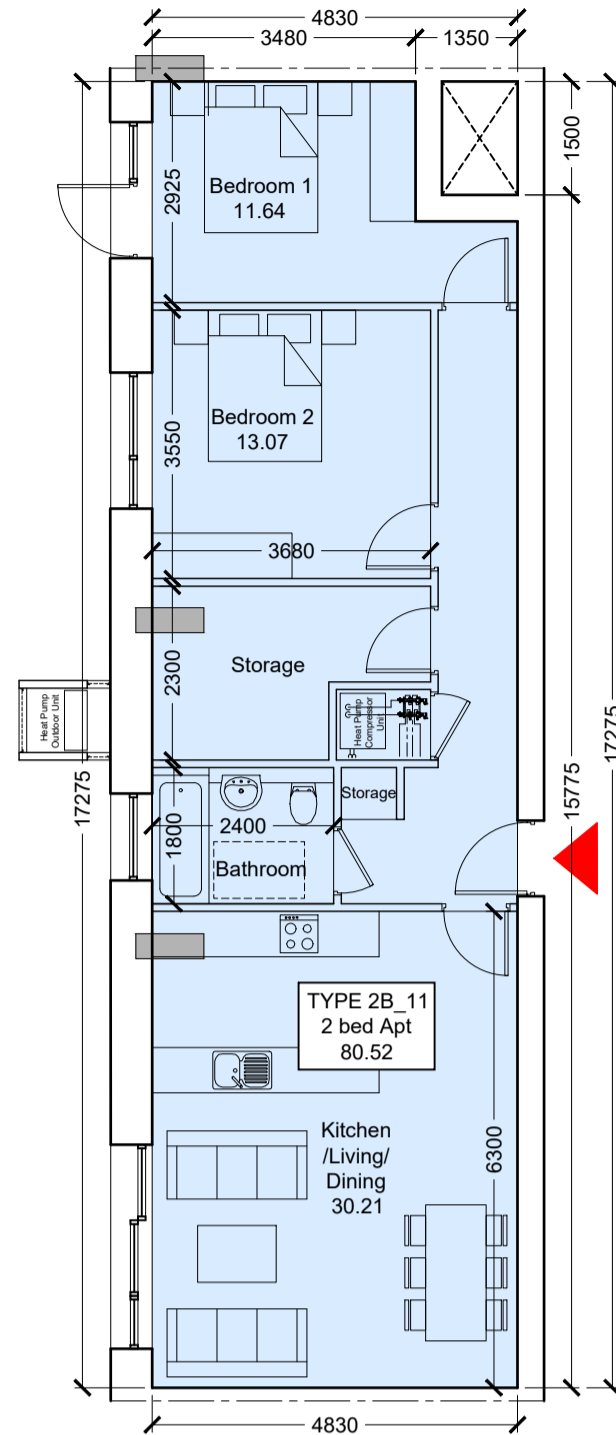

| TYPE 2B_11 | | | | |
|--------------------------------|------------------------|-----------|------------------------|-----------|
| 2 Bedroom (4 Person) Apartment | | | | |
| ROOM NAME | Proposed | | Min Required | |
| | Area (m ²) | Width (m) | Area (m ²) | Width (m) |
| Living/Kitchen/Dining Area | 30.21 | 4.83 | 30.00 | 3.6 |
| Bedroom 1 (Double) | 11.64 | 2.93 | 11.40 | 2.8 |
| Bedroom 2 (Double) | 13.07 | 3.55 | 13.00 | 2.8 |
| Storage | 7.35 | | 6.00 | |
| Private Amenity Space | 48.50 | | 7.00 | |
| Total Area | 80.52 | | 73.00 | |

Type 2B_11
Scale 1:100

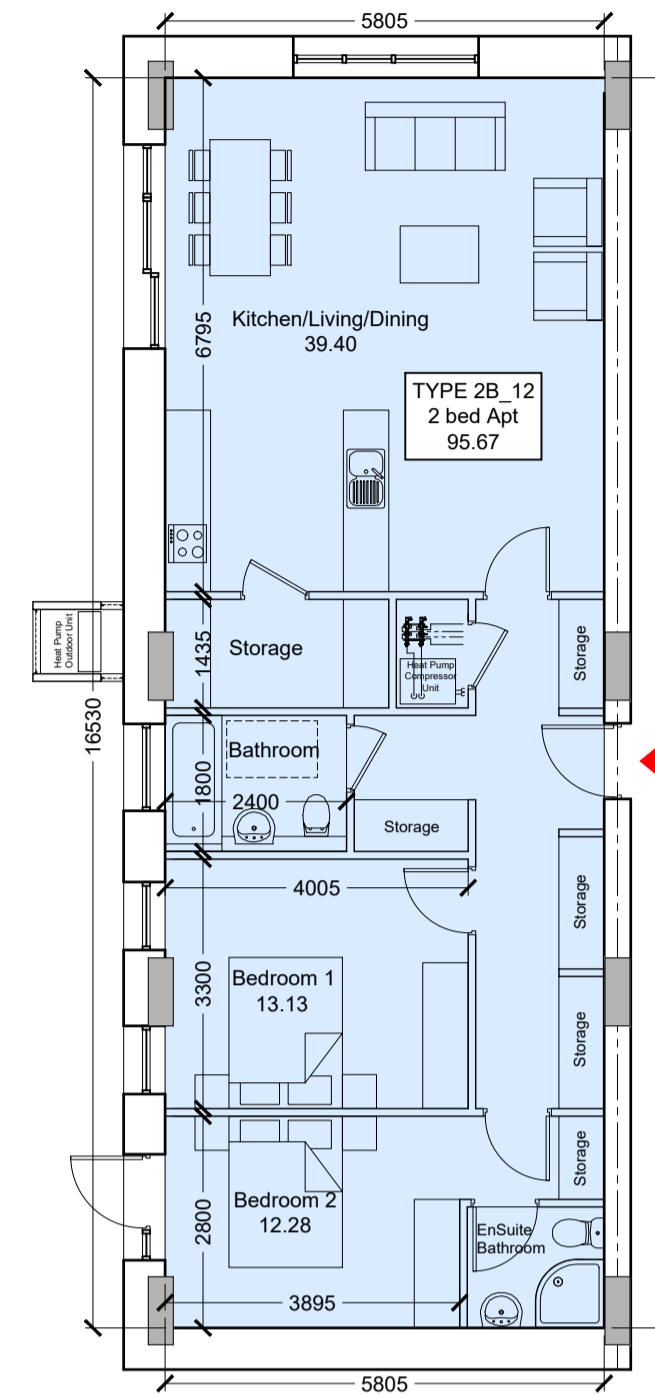

| TYPE 2B_12 | | | | |
|--------------------------------|------------------------|-----------|------------------------|-----------|
| 2 Bedroom (4 Person) Apartment | | | | |
| ROOM NAME | Proposed | | Min Required | |
| | Area (m ²) | Width (m) | Area (m ²) | Width (m) |
| Living/Kitchen/Dining Area | 39.40 | 5.81 | 30.00 | 3.6 |
| Bedroom 1 (Double) | 12.28 | 2.80 | 11.40 | 2.8 |
| Bedroom 2 (Double) | 13.13 | 3.30 | 13.00 | 2.8 |
| Storage | 8.83 | | 6.00 | |
| Private Amenity Space | 78.50 | | 7.00 | |
| Total Area | 95.67 | | 73.00 | |

Type 2B_12
Scale 1:100

NOTE: - DO NOT SCALE. USE FIGURED DIMENSIONS ONLY.
- THIS DRAWING IS TO BE READ IN CONJUNCTION WITH ALL RELEVANT SPECIFICATIONS AND DRAWINGS.
- ALL DIMENSIONS TO BE CHECKED ON SITE.
- IN THE EVENT OF ANY DISCREPANCIES BETWEEN DRAWINGS THE CONTRACTOR IS TO INFORM THE ARCHITECT IMMEDIATELY.

| REV. | DATE | DESCRIPTION | DRWN. | CHKD. | APPRD. |
|------|------|-------------|-------|-------|--------|
| | | | | | |
| | | | | | |

| UNIT SUMMARY | | | | | | |
|---------------------|-----------------------------|-----------|-----------|-----------|------------|---------------------------------------|
| Unit Type | Unit Area (m ²) | Block A | Block B | Block C | Unit Total | Total Area per Unit (m ²) |
| Type 1B_01 | 56.66 | 3 | 4 | 4 | 11 | 623.26 |
| Type 1B_02 | 54.16 | 4 | 4 | 4 | 12 | 649.92 |
| Type 1B_03 | 49.45 | | 3 | | 3 | 148.35 |
| Type 1B_04 | 53.56 | 1 | | 1 | 2 | 107.12 |
| Type 1B_05 | 53.38 | | 1 | | 1 | 53.38 |
| Type 1B_06 | 69.49 | 1 | | 1 | 2 | 138.98 |
| Type 1B_07 | 63.88 | 1 | | | 1 | 63.88 |
| Type 1B_08 | 69.68 | 3 | | | 3 | 209.04 |
| Type 1B_09 | 59.84 | | 4 | | 4 | 239.36 |
| Total 1-Beds | | 13 | 16 | 10 | 39 | 2233.29 |
| Type 2B_01 | 82.22 | 4 | 11 | 8 | 23 | 1891.06 |
| Type 2B_02 | 90.73 | | | 2 | 2 | 181.46 |
| Type 2B_03 | 99.72 | 1 | | | 1 | 99.72 |
| Type 2B_04 | 82.22 | 2 | | | 2 | 164.44 |
| Type 2B-05 | 79.72 | 4 | | 5 | 9 | 717.48 |
| Type 2B_06 | 96.56 | 1 | | 1 | 2 | 193.12 |
| Type 2B_07 | 73.08 | 1 | | | 1 | 73.08 |
| Type 2B_08 | 80.95 | 6 | 8 | 8 | 22 | 1780.90 |
| Type 2B_09 | 88.50 | 3 | 4 | 7 | 7 | 619.50 |
| Type 2B_10 | | | | | | |
| Type 2B_11 | 80.52 | | | 1 | 1 | 80.52 |
| Type 2B_12 | 95.67 | 1 | | 1 | 2 | 191.34 |
| Type 2B_13 | 78.02 | 1 | | | 1 | 78.02 |
| Type 2B_14 | 81.90 | | 1 | | 1 | 81.90 |
| Type 2B_15 | 95.12 | | 1 | | 1 | 95.12 |
| Type 2B_16 | 89.37 | | 1 | | 1 | 89.37 |
| Type 2B_17 | 101.30 | | 1 | | 1 | 101.30 |
| Type 2B_18 | 93.53 | | 2 | | 2 | 187.06 |
| Type 2B_19 | 87.82 | 2 | 3 | | 5 | 439.10 |
| Total 2-Beds | | 26 | 28 | 30 | 84 | 7064.49 |
| TOTAL | | 39 | 44 | 40 | 123 | 9,297.78 m² |

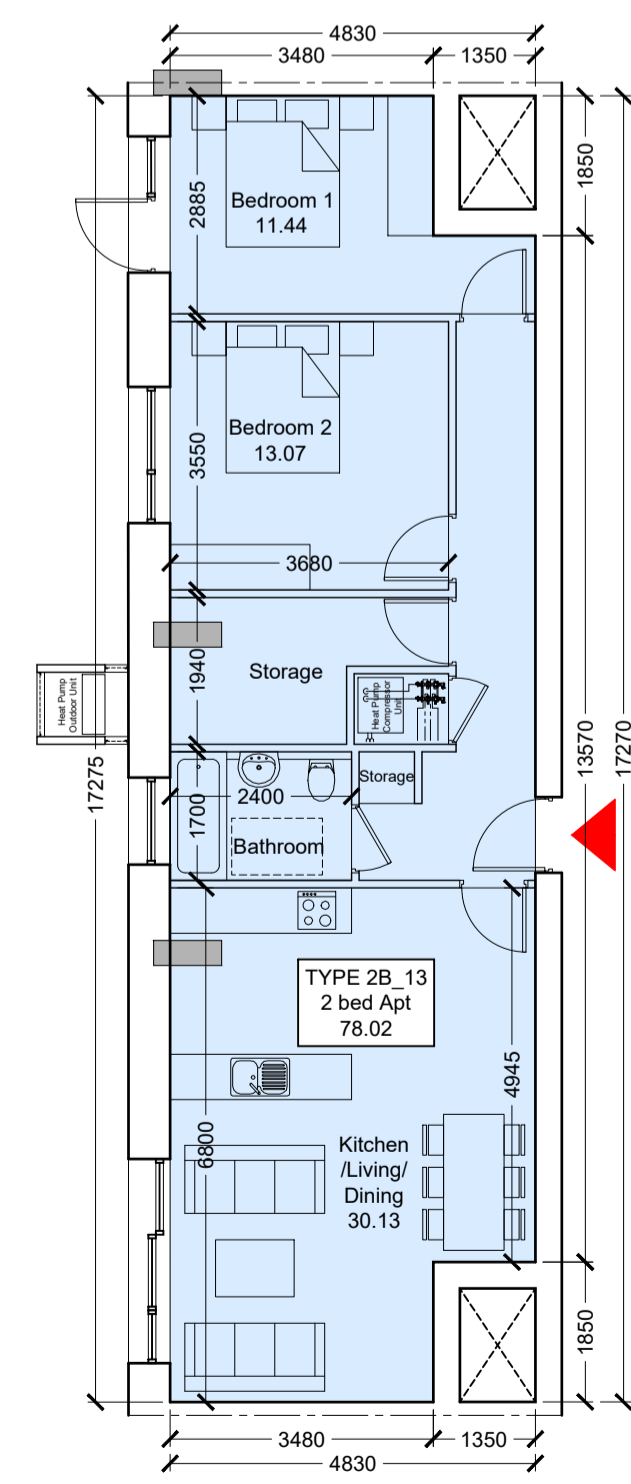

| TYPE 2B_13 | | | | |
|--------------------------------|------------------------|-----------|------------------------|-----------|
| 2 Bedroom (4 Person) Apartment | | | | |
| ROOM NAME | Proposed | | Min Required | |
| | Area (m ²) | Width (m) | Area (m ²) | Width (m) |
| Living/Kitchen/Dining Area | 30.13 | 4.83 | 30.00 | 3.6 |
| Bedroom 1 (Double) | 11.44 | 2.89 | 11.40 | 2.8 |
| Bedroom 2 (Double) | 13.07 | 3.55 | 13.00 | 2.8 |
| Storage | 6.03 | | 6.00 | |
| Private Amenity Space | 48.50 | | 7.00 | |
| Total Area | 78.02 | | 73.00 | |

Type 2B_13
Scale 1:100

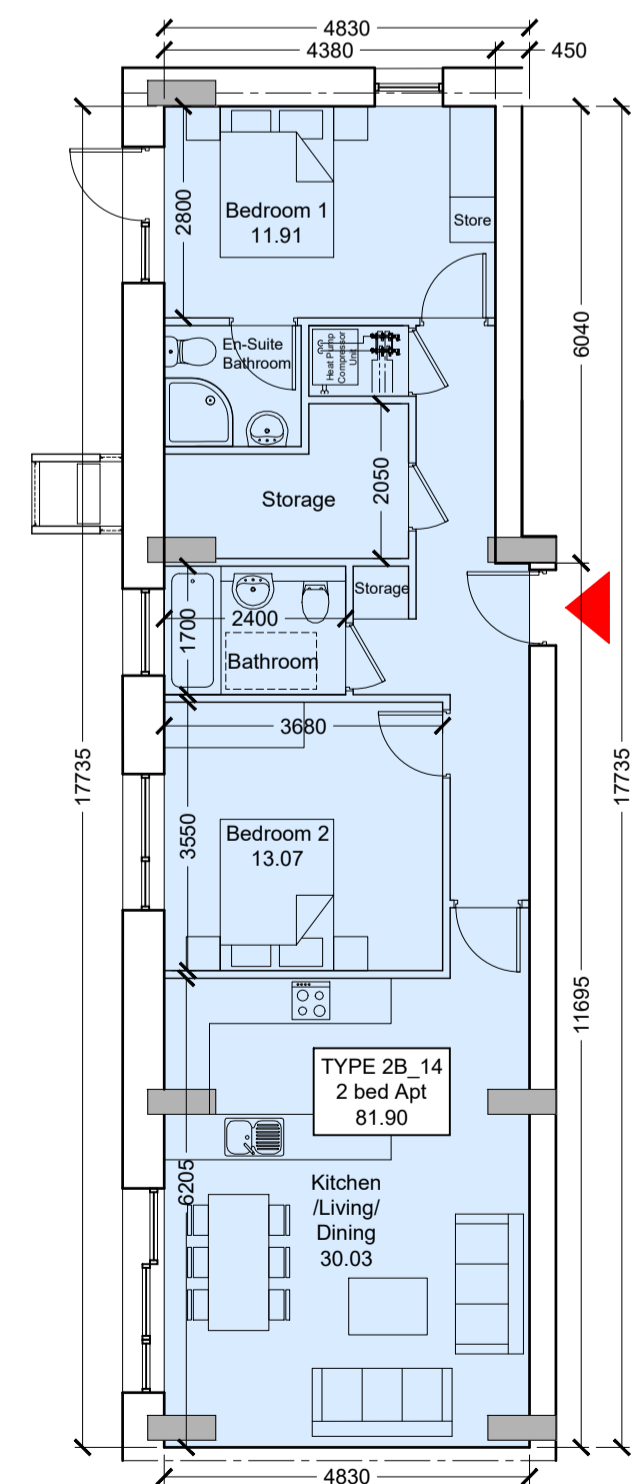

| TYPE 2B_14 | | | | |
|--------------------------------|------------------------|-----------|------------------------|-----------|
| 2 Bedroom (4 Person) Apartment | | | | |
| ROOM NAME | Proposed | | Min Required | |
| | Area (m ²) | Width (m) | Area (m ²) | Width (m) |
| Living/Kitchen/Dining Area | 30.03 | 4.83 | 30.00 | 3.6 |
| Bedroom 1 (Double) | 11.91 | 2.80 | 11.40 | 2.8 |
| Bedroom 2 (Double) | 13.07 | 3.55 | 13.00 | 2.8 |
| Storage | 6.04 | | 6.00 | |
| Private Amenity Space | 48.50 | | 7.00 | |
| Total Area | 81.90 | | 73.00 | |

Type 2B_14
Scale 1:100

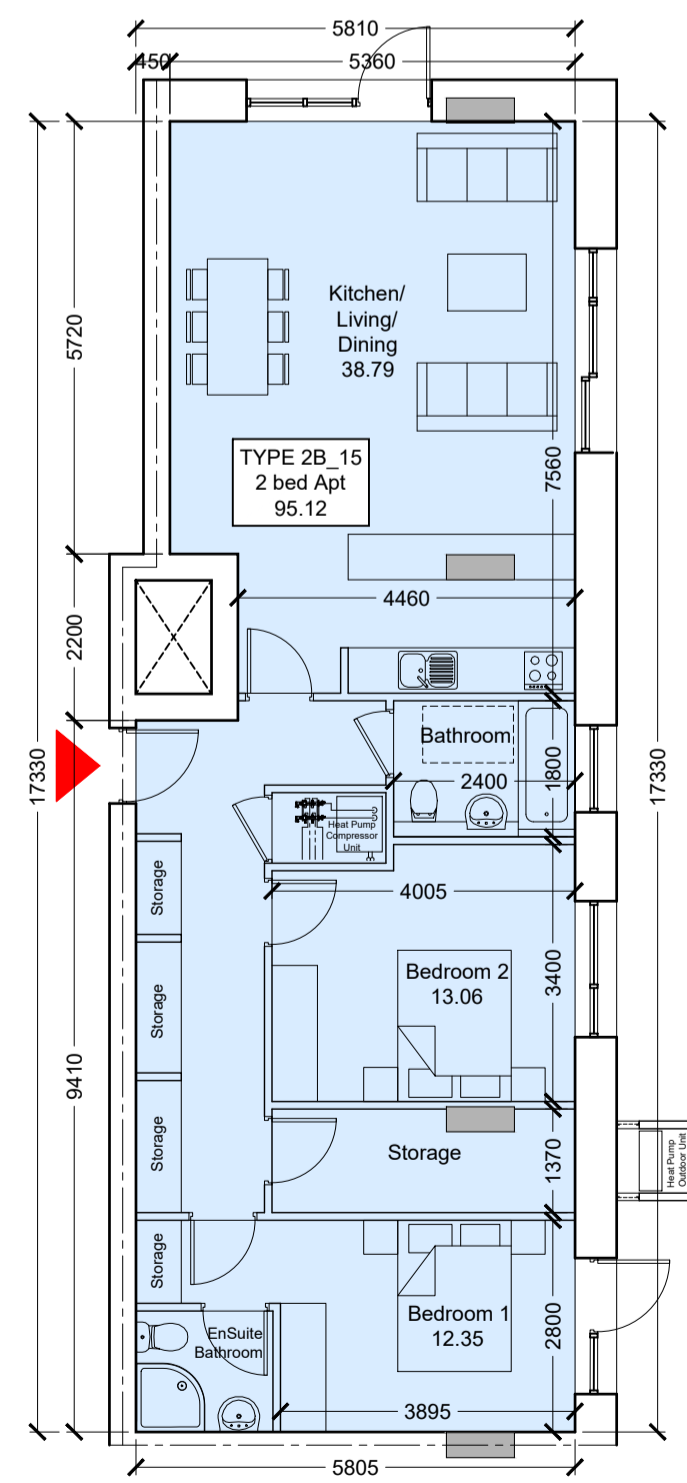

| TYPE 2B_15 | | | | |
|--------------------------------|------------------------|-----------|------------------------|-----------|
| 2 Bedroom (4 Person) Apartment | | | | |
| ROOM NAME | Proposed | | Min Required | |
| | Area (m ²) | Width (m) | Area (m ²) | Width (m) |
| Living/Kitchen/Dining Area | 38.79 | 5.36 | 30.00 | 3.6 |
| Bedroom 1 (Double) | 12.35 | 2.80 | 11.40 | 2.8 |
| Bedroom 2 (Double) | 13.06 | 3.40 | 13.00 | 2.8 |
| Storage | 8.71 | | 6.00 | |
| Private Amenity Space | 89.00 | | 7.00 | |
| Total Area | 95.12 | | 73.00 | |

Type 2B_15
Scale 1:100